

13 Pifa*Larghetto e mezzo piano*

Measures 13-16. The right hand features a melodic line with some grace notes, and the left hand has a bass line with some chords.

Measures 17-20. The right hand has a melodic line with some grace notes, and the left hand has a bass line with some chords.

Measures 21-24. The right hand has a melodic line with some grace notes, and the left hand has a bass line with some chords.

Measures 25-28. The right hand has a melodic line with some grace notes, and the left hand has a bass line with some chords.

cello
1-14 PIFA

Larghetto, e mezzo piano

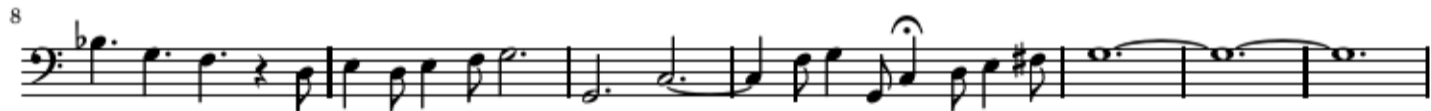

Fine.

15

Da Capo.

Larghetto, e mezzo piano

Violino I
e Violino III
all'ottavaViolino II
e Viola
all'ottava

Bassi

Fine.

Da Capo.

1-14 PIFA viola

Larghetto, e mezzo piano

4

7

11

15

19

Fine.

Da Capo.

1-14 PIFA

violin 2

Larghetto, e mezzo piano

*Fine.**Da Capo.*

violin 1

1-14 PIFA

Larghetto, e mezzo piano

Da Capo.