

Alessandro Marcello (1684 - 1750)

Oboe Concerto  
in  
D minor

# Oboe Concerto in D minor

Andante e Spiccato

Alessandro Marcello (1684 - 1750)

Oboe

Violino Primo

Violino Secondo

Alto Viola

Organo e Violoncello

5

Solo

Solo

9

13

16

20

25

29

33

37

41

45

49

53

57

Adagio

21

28

35

Presto

10

20

30

40

49

59

68

78

87

96

\* g in source

105

114

121

Oboe

# Oboe Concerto in D minor

Andante e Spiccato

Alessandro Marcello (1684 - 1750)

5

Solo

9

13

*p*

16

Solo

19

2

24

27

30

*p*

Oboe

34

37

40

42

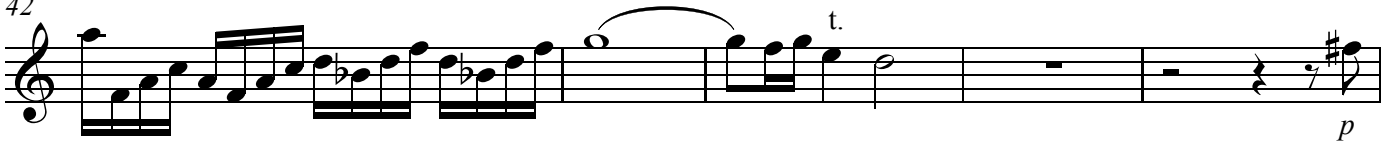

47

50

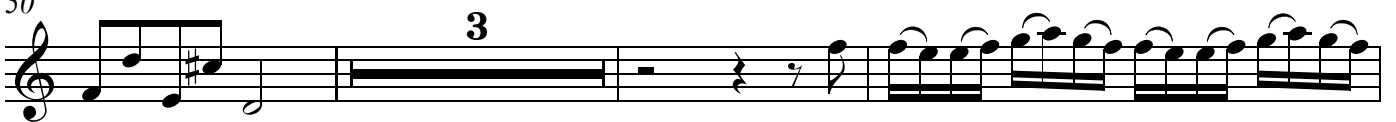

56

Adagio

3

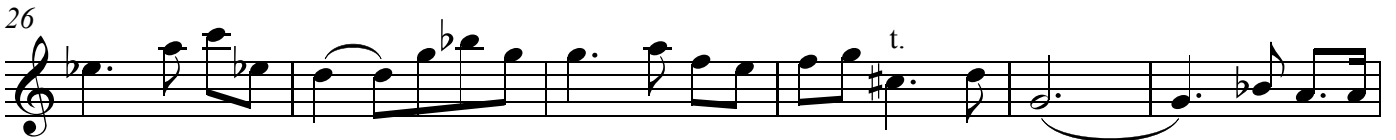
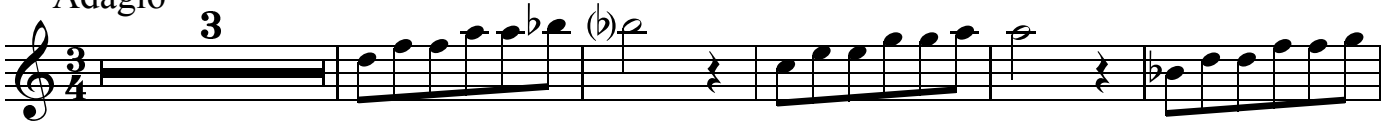

Oboe

Presto

38

*Solo*

45

50

9

63

2

71

79

3

88

97

105

3

115

121

# Oboe Concerto in D minor

Andante e Spiccato

Alessandro Marcello (1684 - 1750)

5

12

15

22

26

31

35

40

43

46

*p*

*f*

*p*

*f*

*p*

*f*

*p*

*f*

4

3

(b)

(b)

52

55

59

Adagio

*p*

7

13

*f* *p*

18

24

30

36

Presto

4

11

23

37

54

62

74

84

92

101

110

118

Ob.

Violino Secondo

# Oboe Concerto in D minor

Andante e Spiccato

Alessandro Marcello (1684 - 1750)

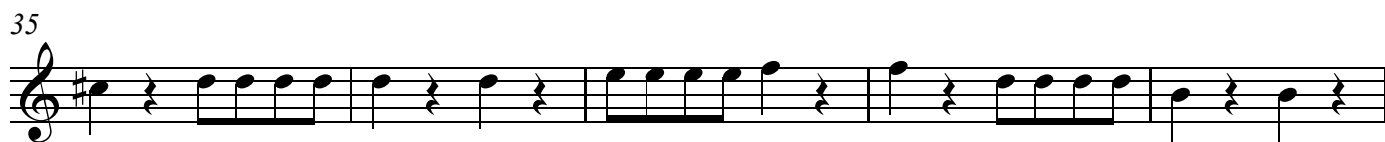
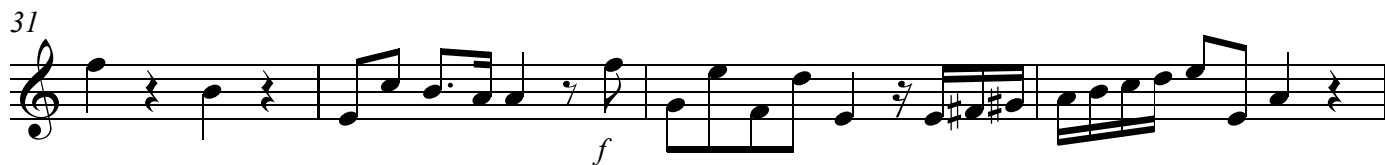
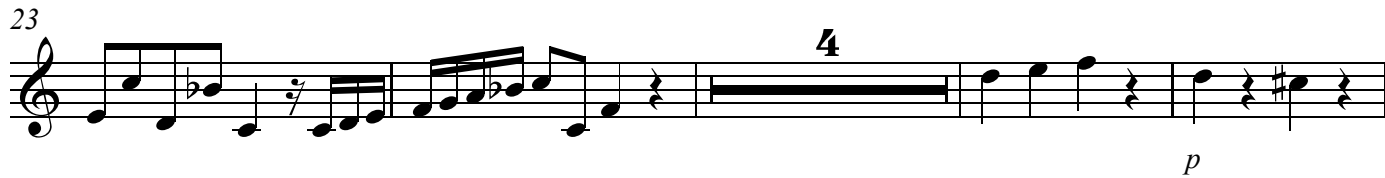
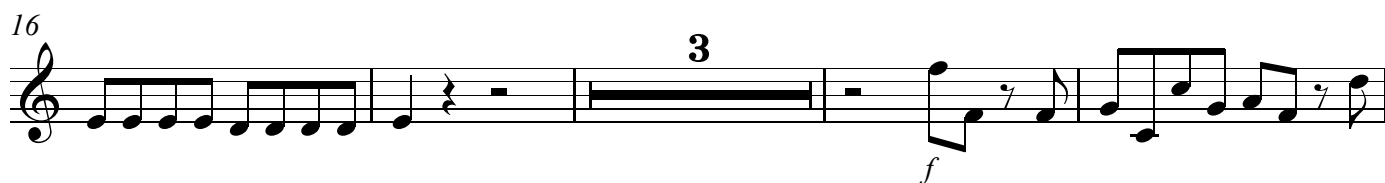

50

*f*

53

*t.* **3**

59

Adagio

*p*

6

12

*f* *p*

18

24

*t.*

30

*t.* *f*

36

Presto

4

12

3

23

5

4

39

9

Ob.

55

63

3

3

76

86

2

97

108

116

121

Adagio

2

7

13

19

25

31

36

Presto

10

22

32

42

56

63

75

87

100

112

119

# Oboe Concerto in D minor

Alessandro Marcello (1684 - 1750)

Andante e Spiccato

Organo e Violoncello

43  $\flat$  6 5 # 6 4 5 # 5

50 # 6 # # # 7 # # # b# b # 6 #

55 # 6 54 2 6 6 # 6 b 7 6 5

58 6 # 6 54 2 6 6 # 6 b 7 6 5 6 5 #

Adagio

2 7 6

11 Ob. 7 # (f)

16 16 Ob. (f)

36 5 4 7 # b 6 # 6 b 4 #

Presto

4 7 b 7 7 7 7

11 7 # 6 6 # 6 6 7 # b 6 5 b

## Organo e Violoncello

21 <sup>7</sup> **5** <sup>6</sup> <sup>6</sup> <sup>6</sup> **4**

37 <sup>5</sup> <sup>7</sup> <sup>7</sup> <sup>7</sup> <sup>7</sup> <sup>7</sup> <sup>7</sup> <sup>7</sup> <sup>7</sup> <sup>6</sup> <sup>#</sup> <sup>6</sup>

*Solo*

49 <sup>6</sup> <sup>#</sup> <sup>6</sup> <sup>#</sup> <sup>7</sup> <sup>7</sup> <sup>7</sup> <sup>7</sup> <sup>7</sup> <sup>7</sup>

59 <sup>7</sup> <sup>6</sup> <sup>#</sup> <sup>6</sup> <sup>#</sup> <sup>6</sup> <sup>4</sup> <sup>#</sup> <sup>6</sup> <sup>b7</sup> <sup>6</sup> <sup>4</sup> <sup>3</sup>

70 **3** <sup>9</sup> <sup>8</sup> <sup>b</sup> <sup>9</sup> <sup>8</sup> <sup>#</sup> <sup>9</sup> <sup>8</sup> <sup>9</sup> <sup>8</sup> <sup>b7</sup> <sup>6</sup>

82 <sup>6</sup> <sup>5</sup> <sup>4</sup> <sup>3</sup> <sup>6</sup> <sup>5</sup> <sup>4</sup> <sup>6</sup> <sup>b</sup> <sup>7b</sup> <sup>b</sup> <sup>7</sup> <sup>#</sup> <sup>b</sup> <sup>6</sup>

93 <sup>6</sup> <sup>4</sup> <sup>#</sup> <sup>b</sup> <sup>7</sup> <sup>7</sup> <sup>7</sup> <sup>7</sup> <sup>7</sup> <sup>#</sup> <sup>b</sup> <sup>7</sup> <sup>#</sup> <sup>6</sup> <sup>6</sup>

105 <sup>7</sup> <sup>7</sup> <sup>6</sup> <sup>5</sup> <sup>#</sup> <sup>#</sup> <sup>6</sup> <sup>b</sup> <sup>6</sup> <sup>6b</sup>

116 <sup>#</sup> <sup>6</sup> <sup>6</sup> <sup>4</sup> <sup>#</sup> <sup>6</sup>

122 <sup>7</sup> <sup>6</sup> <sup>7</sup> <sup>7</sup> <sup>6</sup> <sup>5</sup>