

Cello

# Themes from 'The Water Music'

Handel, arr. D R Bellwood

q = 96

1

f

7

mf

13

f

19

25

sfz sfz

30

35

1st Clarinet in Bb

# Themes from 'The Water Music'

Handel, arr. D R Bellwood

q = 96

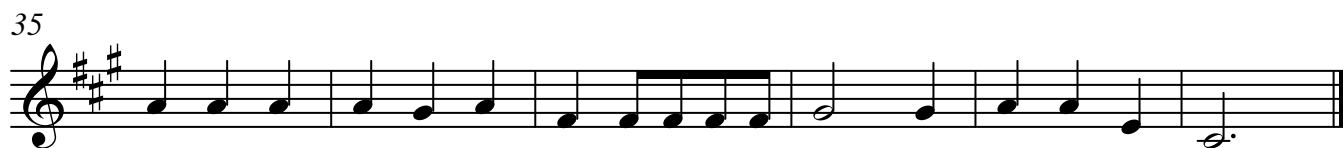
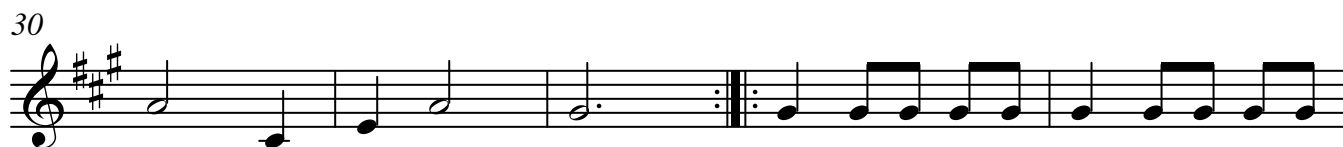

1st Flute

# Themes from 'The Water Music'

Handel, arr. D R Bellwood

q = 96

f

7

mf

13

4

f

20

25

sfz sfz

30

35

1st Cornet in Bb

# Themes from 'The Water Music'

Handel, arr. D R Bellwood

q = 96

f

7

mf

12

17

f

23

sfz sfz

29

4

36

1st Violin

# Themes from `The Water Music`

Handel, arr. D R Bellwood

q = 96

2nd Violin

# Themes from `The Water Music`

Handel, arr. D R Bellwood

q = 96

f

7

mf

13

f

19

25

sfz sfz

30

35

3rd Violin

# Themes from `The Water Music`

Handel, arr. D R Bellwood

q = 96

7

13

19

25

30

35

f

mf

f

sfz

sfz