

VIOLIN 1

JEFF MANOOKIAN

***ALBUM FOR THE
JUNIOR STRING
ORCHESTRA***

VIOLIN 1

to Marcelo Ruíz and the Orquesta Divino Niño

ALBUM FOR THE JUNIOR STRING ORCHESTRA

Theme from

SYMPHONY No. 5

simplified arrangement
for string orchestra

JEFF MANOOKIAN

LUDWIG VAN BEETHOVEN

Allegro con brio

45

f

51

ff

56

pp

62

ff

68

74

VIOLIN 1

Theme from

POMP AND CIRCUMSTANCE

(Overture No. 1)

simplified arrangement
for string orchestra by
JEFF MANOOKIAN

EDWARD ELGAR**Allegro moderato**

f

5 **A**

11 **B** *2da volta col octava*

18

26 **D** 1. 2.

33 **E** *f*

39

45

53

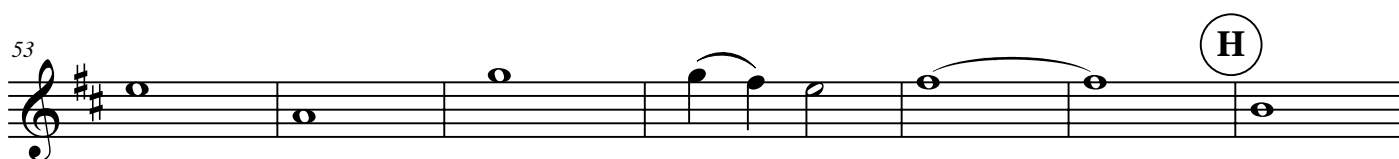

60

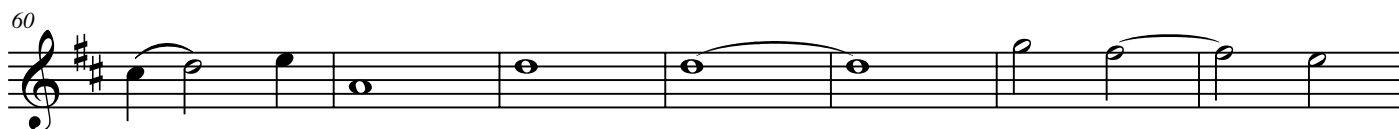

67

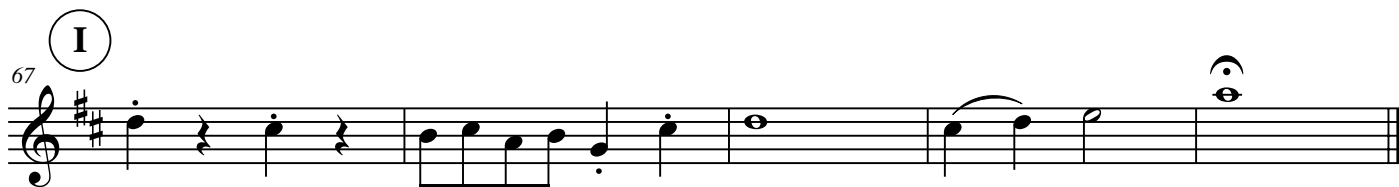

VIOLIN 1

Theme from

NEW WORLD SYMPHONY

(from Symphony No. 9)

simplified arrangement for
string orchestra by
JEFF MANOOKIAN

ANTONIN DVORAK

Largo

7 **A** 4 *f* *pp*

16

22 **B** *mp*

29 **C** *pp*

36 *f* *pp*

42 **D** *p*

49 **E**

56 **F**

63 **G**

71

79 **H**

84 **I**

90

95

102 **K**

RADETZKY MARCH

simplified arrangement
for string orchestra by
JEFF MANOOKIAN

JOHANN STRAUSS, Sr.

Con brio

ff *p*

6

11

16

21

27

33

38

43

A

B

C

D

E

F

48 *Fine*
f

53 **G**
f *p*

59 **H**

65

70 **I**
f

75

80 **J**
p

85 *D.C. al Fine*

VIOLIN 1

Theme from

SYMPHONY No. 9

(Ode to Joy)

simplified arrangement
for string orchestra by
JEFF MANOOKIAN

LUDWIG VAN BEETHOVEN**Allegro con brio**

p

5

10

15

20

mf

25

f

30

35

40

44

(E)

ff

48

(F)

53

VIOLIN 1

SICILIENNE

simplified arrangement for
string orchestra by
JEFF MANOOKIAN

(From "Pelleas et Melisande")

GABRIEL FAURÉ

Allegretto

p

8 **A**

16 **B**

24 **C**

32 *mf*

40 **D**

49 *p* **E** *f* *p* *f*

57 *p* *f* *p* *f* *p* **F**

66 *p* **G**

74 *p*

82 *pp* **H** *p*

91 **I**

99

107 **J**

115 **K** *mf*

123 **L** *f* > *p* *f* > *p* *f* >

132 **M** *p* *f* > *p* *p*

141 **N** *pp*

148 **O**

156

164 **P** *pp*

VIOLIN 1

ARAB DANCE

simplified arrangement for
string orchestra by
JEFF MANOOKIAN

(from "The Nutcracker")

PIOTR ILYCH TCHAIKOVSKY

Commodo
4/4 *con sord.*

10 *p* **B**

17 *mf* *pp* **C**

24 *mf*

30 *p* *pp* **D**

37 *p* **E** **F**

45 *mf* *p* **G**

51 *mf*

57 **H**

p *pp*

65 **I** **J**

p *mf*

72 **K**

f *mf*

79

p

86 **L**

mf *mp* *p*

96 **N** 1 2 3 4 5

p *ppp*

IN THE HALL OF THE MOUNTAIN KING

(from "Peer Gynt")

simplified arrangement for
string orchestra by
JEFF MANOOKIAN

EDVARD GRIEG

Alla marcia (A) (B) (C) divisi arco e pizz.
staccato

15 (D) unis. arco

19

23 (E) mf

27 (F) f

31 (F) ff

35

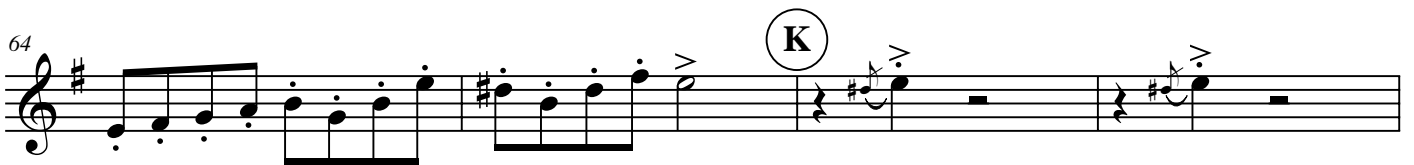

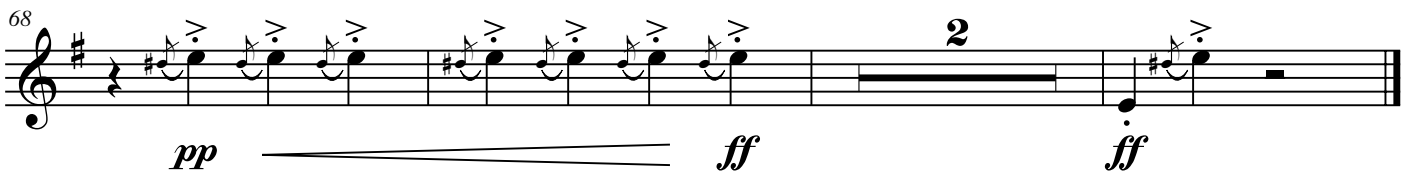

VIOLIN 1

Theme from

LIEBESTRAUM No. 3

simplified arrangement for
string orchestra by
JEFF MANOOKIAN

FRANZ LISZT

Poco allegro

p

9 (A)

18 (B)

26 (C) *f*

34 (D) *ff*

41 (E)

VIOLIN 1

THE TOREADORS

simplified arrangement
for string orchestra by
JEFF MANOOKIAN

(from "Carmen")

GEORGES BIZET

Allegro giocoso

ff

5

9 **A**

13

17 **B** pizz.
pp

22

27 **C**

32 **D**

39 arco 3 **E** *ff*

44 **F**

48 **G**

55 **H** 3

62 3 3

67 **I** *ff*

72 **J**

77 **K**

82

VIOLIN 2

JEFF MANOOKIAN

***ALBUM FOR THE
JUNIOR STRING
ORCHESTRA***

VIOLIN 2

to Marcelo Ruíz and the Orquesta Divino Niño

ALBUM FOR THE JUNIOR STRING ORCHESTRA

Theme from

SYMPHONY No. 5

simplified arrangement
for string orchestra

JEFF MANOOKIAN

LUDWIG VAN BEETHOVEN

Allegro con brio

49

54

60

68

73

VIOLIN 2

Theme from

POMP AND CIRCUMSTANCE

(Overture No. 1)

simplified arrangement
for string orchestra by
JEFF MANOOKIAN

EDWARD ELGAR**Allegro moderato**

f

5

A

10

B

16

22

1.

D

29

2.

E

f

36

40 **F**
ff

47 **G**

54 **H**

60

67 **I**

VIOLIN 2

Theme from

NEW WORLD SYMPHONY

simplified arrangement for
string orchestra by

JEFF MANOOKIAN

(from Symphony No. 9)

ANTONIN DVORAK

Largo

7 **A**

14 **B**

24

34

42 **D** **E**

53

62 **F** **G**

70

76

84

91

101

VIOLIN 2

RADETZKY MARCH

simplified arrangement
for string orchestra by
JEFF MANOOKIAN

JOHANN STRAUSS, Sr.

Con brio

53 **(G)**
f *p*

58

63 **(H)**

69 **(I)**
f

74
3

79 **(J)**
p

84 *D.C. al Fine*

VIOLIN 2

Theme from

SYMPHONY No. 9

(Ode to Joy)

simplified arrangement
for string orchestra by
JEFF MANOOKIAN

LUDWIG VAN BEETHOVEN**Allegro con brio**

8 **A**

12

17 **B**

22 **C** *mf*

27 **D** *f*

32

38

43

48

53

VIOLIN 2

simplified arrangement for
string orchestra by
JEFF MANOOKIAN

SICILIENNE

(From "Pelleas et Melisande")

GABRIEL FAURÉ**Allegretto**

8 **A**

16 **B**

24 **C**

32 **D** *mf*

41 **E** *p*

49 **F** *f* *p* *f*

57 *p* *f* *p* *f*

65 *p* *p*

73 **G** *p*

81 (H)

pp *p*

91 (I)

p

101 (J)

p

111 (K)

p *mf*

120 (L)

p *f*

129 (M)

p *f*

137 (N)

p

145 (O)

pp

153 (P)

pp

162 (P)

pp

VIOLIN 2

ARAB DANCE

simplified arrangement for
string orchestra by
JEFF MANOOKIAN

(from "The Nutcracker")

PIOTR ILYCH TCHAIKOVSKY

Commodo
4 *con sord.*

59 I

69 J

77 K

84 L

92 N

98

IN THE HALL OF THE MOUNTAIN KING

simplified arrangement for
string orchestra by
JEFF MANOOKIAN

(from "Peer Gynt")

EDVARD GRIEG

Alla marcia

pizz. **pp**

A **B** divisi arco e pizz. *staccato*

C **pp**

D unis. arco *p*

E *mf*

F *ff*

12

16

20

24

28

32

36

VIOLIN 2

Theme from

LIEBESTRAUM No. 3

simplified arrangement for
string orchestra by
JEFF MANOOKIAN

FRANZ LISZT**Poco allegro***pizz.**p*

7 **A**

14

21 **B**

28 *arco* **C** *f*

35 **D** *ff*

43 **E**

52 **F**

61 **G**

70 **H**

77 **I**

mf \sphericalangle *p* \sphericalangle *pp*

VIOLIN 2

THE TOREADORS

simplified arrangement
for string orchestra by
JEFF MANOOKIAN

(from "Carmen")

GEORGES BIZET

Allegro giocoso

5 *ff*

9 **A**

14 **B** pizz. *pp*

19

25 **C**

31

37 **D** arco 3

42 **E** **F**
ff

46

52 **G**

59 **H**

65 **I**
ff

69

73 **J**

78 **K**

82

VIOLA

JEFF MANOOKIAN

***ALBUM FOR THE
JUNIOR STRING
ORCHESTRA***

VIOLA

to Marcelo Ruíz and the Orquesta Divino Niño

ALBUM FOR THE JUNIOR STRING ORCHESTRA

Theme from

SYMPHONY No. 5

simplified arrangement
for string orchestra
JEFF MANOOKIAN

LUDWIG VAN BEETHOVEN

Allegro con brio

47

53

59

68

73

VIOLA

Theme from

POMP AND CIRCUMSTANCE

(Overture No. 1)

simplified arrangement
for string orchestra by
JEFF MANOOKIAN

EDWARD ELGAR**Allegro moderato***f*

6

12

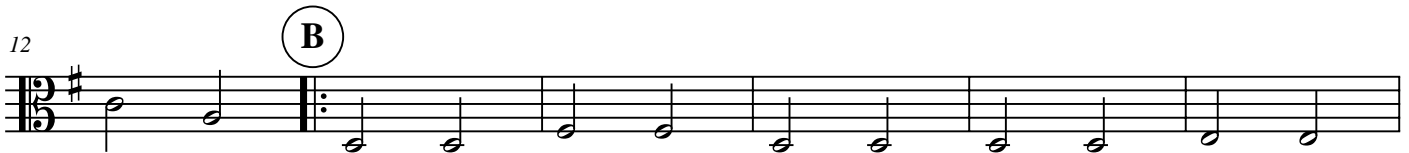

18

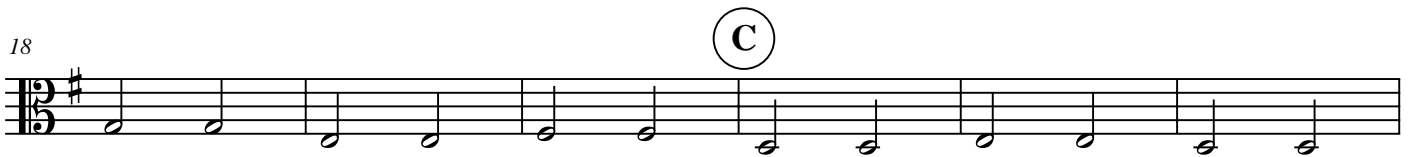

24

30

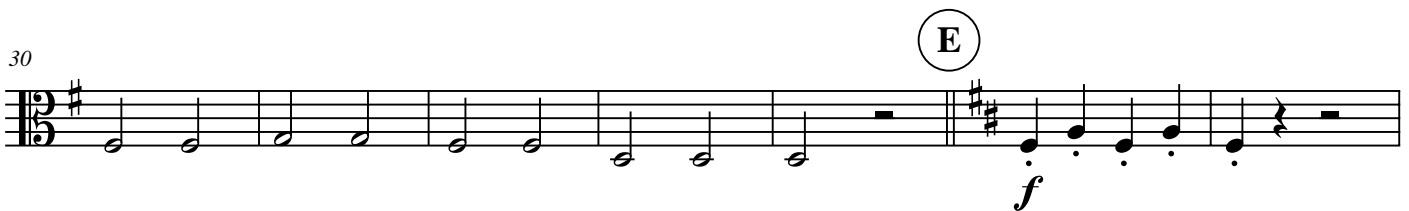

37

42

F

ff

48

G

53

58

H

63

67

I

Theme from

NEW WORLD SYMPHONY

simplified arrangement for
string orchestra by
JEFF MANOOKIAN

(from Symphony No. 9)

ANTONIN DVORAK**Largo**

7 **A**

14

22 **B**

28 **C**

36

44 **D**

50 **E**

58 **F**
mf *pp*

66 **G**
pp

73 **H**
ppp

80 *p* *f*

85 **I**
p

92 **J**
mp

101 **K**
f *p* *pp* *ppp*

VIOLA

RADETZKY MARCH

simplified arrangement
for string orchestra by
JEFF MANOOKIAN

JOHANN STRAUSS, Sr.

Con brio

6

ff *p*

6

12

p

18

24

30

ff

35

p

41

f

47

f Fine

53 **G**

f *p*

59 **H**

66

72 **I**

f

77 **J**

p

83 *D.C. al Fine*

VIOLA

Theme from

SYMPHONY No. 9

simplified arrangement
for string orchestra by
JEFF MANOOKIAN

(Ode to Joy)

LUDWIG VAN BEETHOVEN

Allegro con brio*p*

8

14

20

26

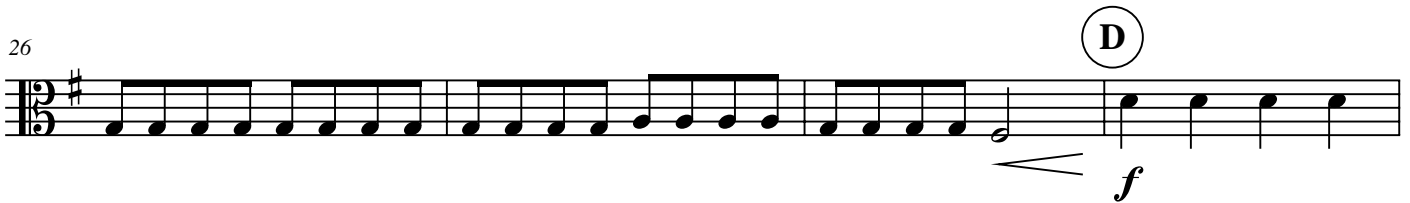

30

35

40

44

E

ff

48

51

F

54

VIOLA

SICILIENNE

simplified arrangement for
string orchestra by
JEFF MANOOKIAN

(From "Pelleas et Melisande")

GABRIEL FAURÉ

Allegretto

76

84

(H)

93

(I)

103

(J)

112

(K)

122

(L)

130

(M)

138

(N)

145

(O)

151

(P)

158

165

VIOLA

ARAB DANCE

simplified arrangement for
string orchestra by
JEFF MANOOKIAN

(from "The Nutcracker")

PIOTR ILYCH TCHAIKOVSKY

Commodo

*con sord.
pizz.*

61 *pp* *p* **I**

67 **J** *mf*

76 *f* *mf* **K**

83 *p* *p* *mf* **L**

90 *p* *mp* *pp* *p* **M**

96 *pp* *ppp* **N** 1 2 3 4 5

VIOLA

IN THE HALL OF THE MOUNTAIN KING

(from "Peer Gynt")

simplified arrangement for
string orchestra by
JEFF MANOOKIAN

EDVARD GRIEG

Alla marcia

A *divisi arco e pizz. staccato*

pp

4

9 **B**

13 **C**

17 **D** *stacc. sempre*

p

23 **E**

mf

29

f

34 **F** *unis. arco*

ff

41 G

47 H

51 I

55 J

60 K

67

VIOLA

Theme from

LIEBESTRAUM No. 3

simplified arrangement for
string orchestra by
JEFF MANOOKIAN

FRANZ LISZT

Poco allegro

7 A

14

21 B

28 *arco* C *f*

36 D *ff*

46 E *sfz* F *p*

55

63

71

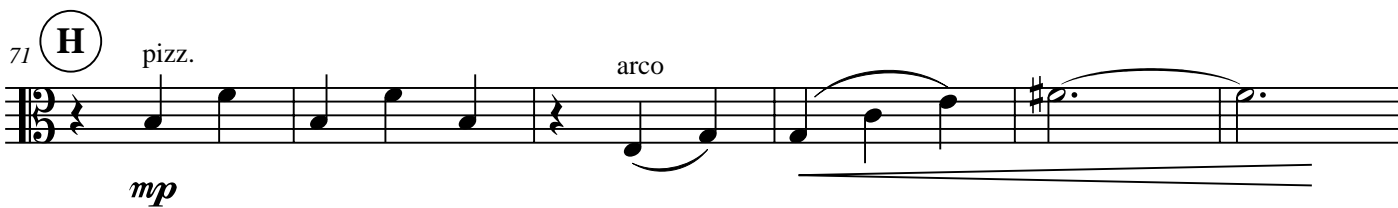

77

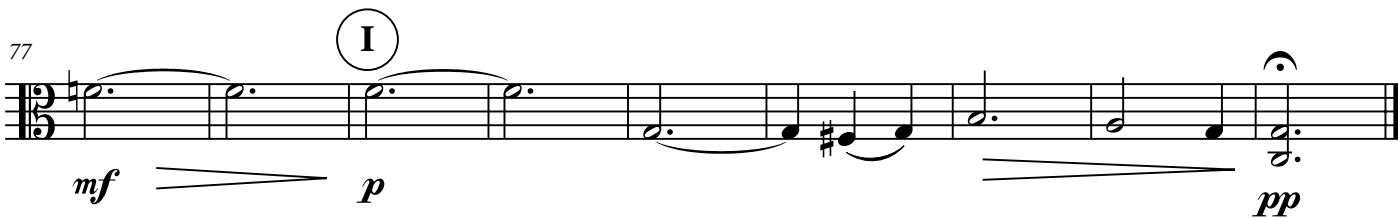

VIOLA

THE TOREADORS

simplified arrangement
for string orchestra by
JEFF MANOOKIAN

(from "Carmen")

GEORGES BIZET

Allegro giocoso

6 *ff*

12 *>*

17 **(B)** *4* *pp*

25 **(C)**

31

37 **(D)** *3* *3*

41 **(E)** *3* *ff*

45 **F**

50 **G**

56

61 **H**

66 **I**

71 **J**

76 **K**

81

CELLO

JEFF MANOOKIAN

***ALBUM FOR THE
JUNIOR STRING
ORCHESTRA***

CELLO

to Marcelo Ruíz and the Orquesta Divino Niño

ALBUM FOR THE JUNIOR STRING ORCHESTRA

Theme from

SYMPHONY No. 5

simplified arrangement
for string orchestra
JEFF MANOOKIAN

LUDWIG VAN BEETHOVEN

Allegro con brio

7

15

21

28

36

ff *p* *f* *mf*

A B C D E

44

f

51

55

ff *pp*

62

ff

69

74

Theme from

POMP AND CIRCUMSTANCE

(Overture No. 1)

simplified arrangement
for string orchestra by
JEFF MANOOKIAN

EDWARD ELGAR**Allegro moderato**

5

10

16

22

29

36

f

A

B

C

1.

2.

D

E

f

42

48

55

60

65

CELLO

Theme from

NEW WORLD SYMPHONY

(from Symphony No. 9)

simplified arrangement for
string orchestra by
JEFF MANOOKIAN

ANTONIN DVORAK

Largo

7

14

22 **B**

32

40 **D**

49 **E** **F**

63

68

(G)

76

83

(I)

90

(J)

98

(K)

104

pizz.

RADETZKY MARCH

simplified arrangement
for string orchestra by
JEFF MANOOKIAN

JOHANN STRAUSS, Sr.

Con brio

53 G

f *p*

59 H

65

71 I

f

77 J

p

83 *D.C. al Fine*

Theme from
SYMPHONY No. 9
(Ode to Joy)

simplified arrangement
for string orchestra by
JEFF MANOOKIAN

LUDWIG VAN BEETHOVEN

Allegro con brio

p

6 **(A)**

12

18 **(B)**

23 **(C)**
mf

29 **(D)**
f

34

39

44

(E)

ff

48

51

(F)

54

CELLO

SICILIENNE

(From "Pelleas et Melisande")

simplified arrangement for
string orchestra by
JEFF MANOOKIAN**GABRIEL FAURÉ****Allegretto**

77

pp

86

(H)

p

97

(I)

2

(J)

p

108

(K)

p

119

(L)

mf

f

p

f

128

(M)

p

f

p

f

137

p

p

144

(N)

pp

151

(O)

158

(P)

165 *pizz.*

pp

CELLO

ARAB DANCE

simplified arrangement for
string orchestra by
JEFF MANOOKIAN

(from "The Nutcracker")

PIOTR ILYCH TCHAIKOVSKY

Commodo
con sord.

pp

2 3 4 5 6 7 8 9

14 **(B)** 1 2 3 4 5 6 7 8

22 **(C)** 1 2 3 4 5 6 7 8

30 9 **(D)** 1 2 3 4 5 6 **(E)** 1

38 2 3 4 5 **(F)**

p

45 *mf*

50 **G** 1 2 3 *p*

55 **H** 1 2 3 4

61 5 6 7 8 **I** 1 2 3 4

69 **J** 1 2 3 4 5 6 7 8

77 9 **K** 1 2 3 4 1 2

84 3 4 **L** 5 1 2 3

91 **M** 1 2

96 **N** 1 2 3 4 5 *ppp*

CELLO

IN THE HALL OF THE MOUNTAIN KING

(from "Peer Gynt")

simplified arrangement for
string orchestra by
JEFF MANOOKIAN

EDVARD GRIEG

Alla marcia

pizz. *pp* divisi arco e pizz. *pp* *staccato*

5

10 **(B)**

14 **(C)** **(D)** unis. arco *p*

19

23 **(E)** *mf*

27 *f*

31 **(F)** *ff*

35

39

43

47

51

55

60

66

pp — *ff* — *p* — *ff*

CELLO
Theme from

LIEBESTRAUM No. 3

simplified arrangement for
string orchestra by

JEFF MANOOKIAN

FRANZ LISZT

Poco allegro

pizz.

p

8 **A**

16

24 **B** arco **C** *f*

34 **D** *ff*

42 **E**

50 **F** pizz. *sfz* *p*

58 **G**

66 arco **H** *mp*

75 **I** *mf* *p* *pp*

This page has been left blank to facilitate page turns.

CELLO

THE TOREADORS

simplified arrangement
for string orchestra by
JEFF MANOOKIAN

(from "Carmen")

GEORGES BIZET

Allegro giocoso

6

12

17

27

34

40

ff

pp

ff

45 **F**

51 **G**

56

61 **H**

66 **I**

72 **J**

77 **K**

82

CONTRABASS

JEFF MANOOKIAN

***ALBUM FOR THE
JUNIOR STRING
ORCHESTRA***

CONTRABASS

to Marcelo Ruíz and the Orquesta Divino Niño

ALBUM FOR THE JUNIOR STRING ORCHESTRA

Theme from

SYMPHONY No. 5

simplified arrangement

for string orchestra

JEFF MANOOKIAN

LUDWIG VAN BEETHOVEN

Allegro con brio

50

54

60

67

73

CONTRABASS

Theme from

POMP AND CIRCUMSTANCE

(Overture No. 1)

simplified arrangement
for string orchestra by
JEFF MANOOKIAN

EDWARD ELGAR

Allegro moderato

pizz.
f

7 **A**

arco

13 **B**

18 **C**

23 1.

29 **D** 2.

35 **E** pizz.
f

41

arco

ff

47

G

52

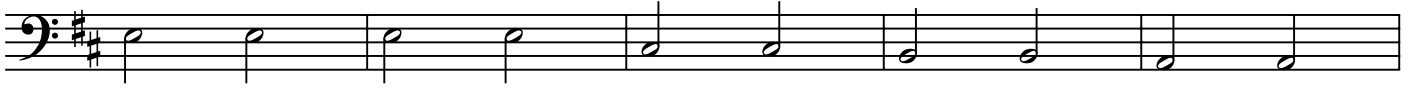

57

H

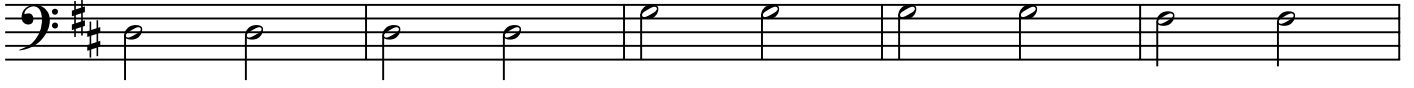

62

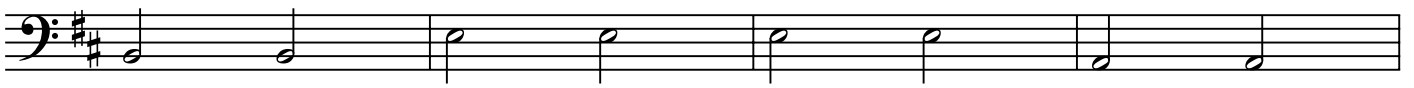

66

I

CONTRABASS

Theme from

NEW WORLD SYMPHONY

(from Symphony No. 9)

simplified arrangement for
string orchestra by
JEFF MANOOKIAN

ANTONIN DVORAK

Largo

63

pp

71

pp

84

p < f *p*

92

pp

102

mp *ppp*

CONTRABASS

RADETZKY MARCH

simplified arrangement
for string orchestra by
JEFF MANOOKIAN

JOHANN STRAUSS, Sr.

Con brio

arco

(A)

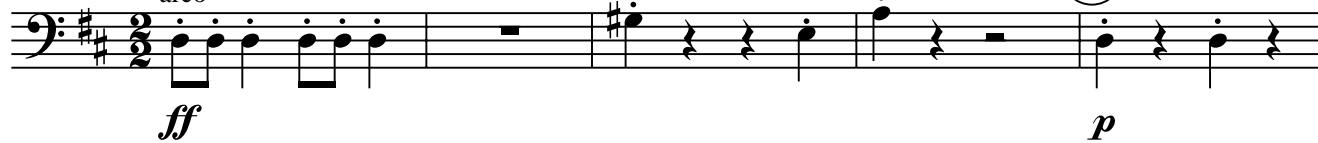

6

12

(B)

18

(C)

24

(D)

31

2

ff

37

(E)

p

42

(F)

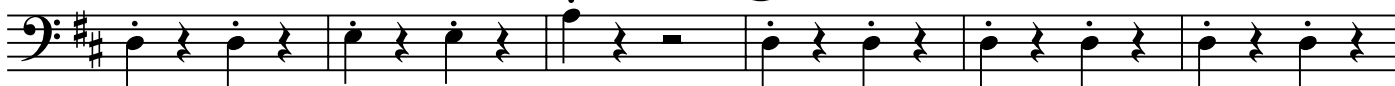

48

f > > > *Fine*

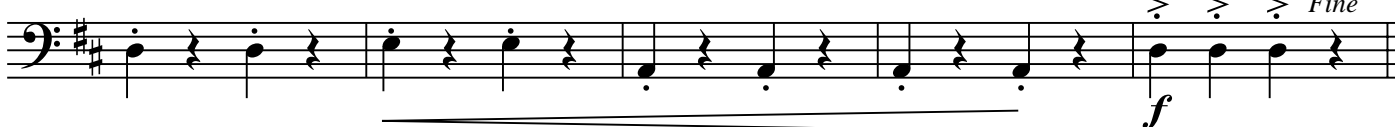

53 **(G)** *f* pizz. *p*

59 **(H)**

65

71 **(I)** *f*

77 *p* 2

84 *D.C. al Fine*

CONTRABASS

Theme from

SYMPHONY No. 9

(Ode to Joy)

simplified arrangement
for string orchestra by
JEFF MANOOKIAN

LUDWIG VAN BEETHOVEN

Allegro con brio

35

40

45

E*ff*

49

pizz.

F

53

arco

CONTRABASS

SICILIENNE

simplified arrangement for
string orchestra by
JEFF MANOOKIAN

(From "Pelleas et Melisande")

GABRIEL FAURÉ

Allegretto
pizz.

p

8 **(A)**

16 **(B)**

24 **(C)**

32 **2** **2**

41 **(D)** **4** **(E)** arco *f*

52 pizz. *p* arco *f* pizz. *p* arco *f*

61 **(F)** pizz. *p* arco *f* *p*

69 (G)

p

77

85 (H) (I) *pp*

7 6

104 3 2 6 3

121 (L) *mf*

f *p* *f* *p*

130 (M)

f *p* *f* *p*

139

147 (N)

155 (O) *pp*

163 (P) *pp*

CONTRABASS

ARAB DANCE

(from "The Nutcracker")

simplified arrangement for
string orchestra by
JEFF MANOOKIAN

PIOTR ILYCH TCHAIKOVSKY

Commodo

pizz. 2 3 4 **(A)** 1 2 3 4

pp

9 5 6 7 8 9 **(B)** 1 2 3 4

18 5 6 7 8 **(C)** 1 2 3 4 5

27 6 7 8 9 **(D)** 1 2 3 4 5

36 6 **(E)** 1 2 3 4 5 **(F)** arco 2 3 4

p *mf*

46 **(G)** ¹ *pizz.* 2 3 4

p

54 5 6 7 **(H)** 1 2 3 4 5 6

63 7 8 **I** 1 2 3 4 **J** 1 2 3

72 4 5 6 7 8 9 **K** 1 2 3

81 4 arco 1 2 3 4 **L** 1 2

88 3 4 5 6 7 8 9 10

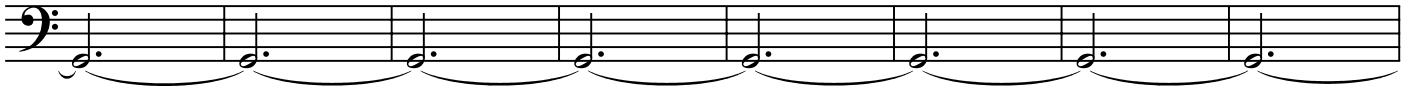

96 11 **N** 1 2 3 4 5

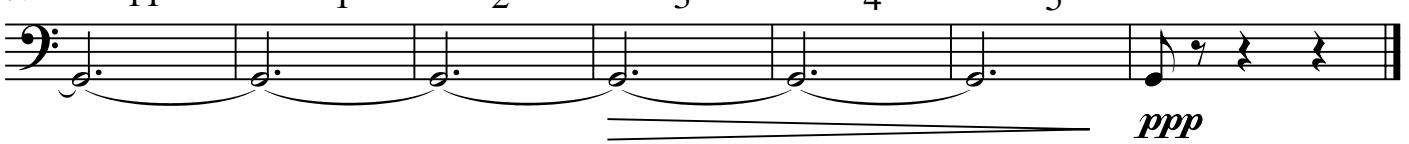

IN THE HALL OF THE MOUNTAIN KING

(from "Peer Gynt")

simplified arrangement for
string orchestra by
JEFF MANOOKIAN

EDVARD GRIEG

Alla marcia

pizz.
pp

6 **A** **B**

11 **C**

16 **D**
p

21

26 **E**
mf *f*

31 **F** arco
ff

36

41 G

46 H

51 I

55 J

59

65 K

CONTRABASS

Theme from

LIEBESTRAUM No. 3

simplified arrangement for
string orchestra by
JEFF MANOOKIAN

FRANZ LISZT

Poco allegro

pizz.

8

16

24

32

41

52

63

73

p

f

ff

mf

p

pp

arco

mf

p

pp

4

A

B

C

D

E

F

G

H

I

This page has been left blank to facilitate page turns.

CONTRABASS

THE TOREADORS

simplified arrangement
for string orchestra by
JEFF MANOOKIAN

(from "Carmen")

GEORGES BIZET

Allegro giocoso

pizz.
ff

6 A

12

17 B
pp

22

27 C

32

37 D

2

42 arco **E** **F**
ff

49 **G**

54

60 **H**

66 **I** pizz.
ff

72 **J**

78 **K** arco

82

