

Accordion

D Major Scale

A

D A D G D Bm A D

9 **B**

D A Bm F#m G D A D

17 **C**

23 **D**

29 **E**

32 **F**

37

42

46

50 **G**

54

58

62

65

Alto Saxophone

D Major Scale

A

9 **B**

17 **C**

23 **D**

29 **E**

32 **F**

37

42

46

V.S.

Alto Saxophone

50 **G**

54

58

62

65

Baritone Saxophone

D Major Scale

A

9 **B**

17 **C**

23 **D**

29 **E**

32 **F**

37

42

46

V.S.

Violoncello

D Major Scale

A

9 **B**

17 **C**

23 **D**

29 **E**

32 **F**

37

42

46

V.S.

Clarinet in C

D Major Scale

V.S.

Clarinet in C

50 **G**

54

58

62

65

Euphonium

D Major Scale

A

9 **B**

17 **C**

23 **D**

29 **E**

32 **F**

37

42

46

2

Euphonium

50 **G**

54

58

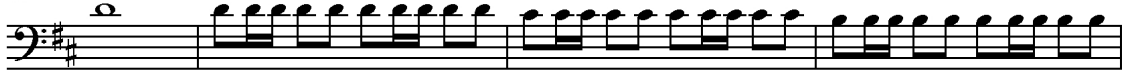

62

65

Oboe

D Major Scale

V.S.

Trumpet in C

D Major Scale

A

9 **B**

17 **C**

23 **D**

29 **E**

32 **F**

37

42

46

V.S.

2

Trumpet in C

50 **G**

54

58

62

65

Violin

D Major Scale

A

9 **B**

17 **C**

23 **D**

29 **E**

32 **F**

37

42

46

V.S.

Violin

50 **G**

54

58

62

65